

SYMBOL SCHEDULE

OUTLETS	SWIRLS	WALL
1. Main/Recessed Fluorescent Fixtures (Fixture Floor) Controlled from SW. (3)	1. 1" Dia	1. 1" Dia
2. Duplex Receptacles, 15 AMP, 2 Pole	2. 1" Dia	2. 1" Dia
3. Fluorescent Fixtures	3. 1" Dia	3. 1" Dia
4. Junction Box (over 4')	4. 1" Dia	4. 1" Dia
5. Thermostat	5. 1" Dia	5. 1" Dia
6. Motor (4000 RPM, 1/2 HP)	6. 1" Dia	6. 1" Dia
7. Magnetic Starter	7. 1" Dia	7. 1" Dia
8. Disconnect Switch (unfused)	8. 1" Dia	8. 1" Dia
9. Metering Equipment with Meter Loop	9. 1" Dia	9. 1" Dia
10. Single Pole Switch (Controlled)	10. 1" Dia	10. 1" Dia
11. Microphones Outlet	11. 1" Dia	11. 1" Dia
12. Exit Light	12. 1" Dia	12. 1" Dia
13. Emergency Light	13. 1" Dia	13. 1" Dia
14. Conduit Runs	14. 1" Dia	14. 1" Dia
15. Concealed Overhead in Walls (Cross Bars Denote)	15. 1" Dia	15. 1" Dia
16. Concealed Overhead in Wall (More than 2)	16. 1" Dia	16. 1" Dia
17. Conduit Exposed	17. 1" Dia	17. 1" Dia
18. Conduit Exposed	18. 1" Dia	18. 1" Dia

NOTES:
 1. ALL NOTES & ELECTRICAL SYMBOLS ARE TO BE USED IN ACCORDANCE WITH THE ELECTRICAL CODE.
 2. ALL NOTES & ELECTRICAL SYMBOLS ARE TO BE USED IN ACCORDANCE WITH THE ELECTRICAL CODE.
 3. ALL NOTES & ELECTRICAL SYMBOLS ARE TO BE USED IN ACCORDANCE WITH THE ELECTRICAL CODE.

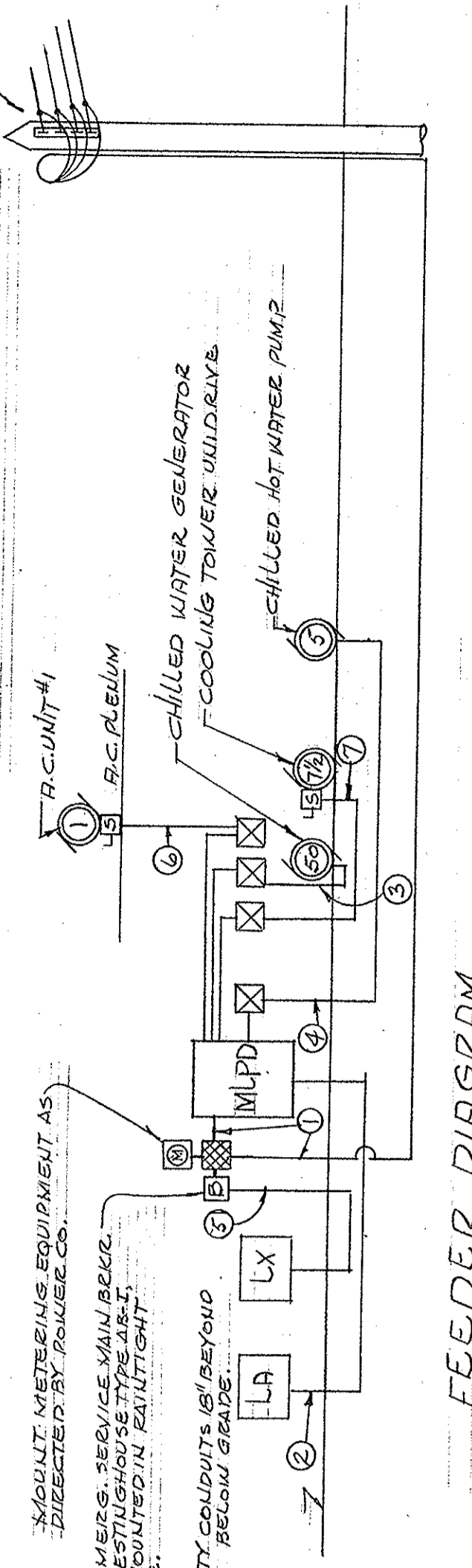
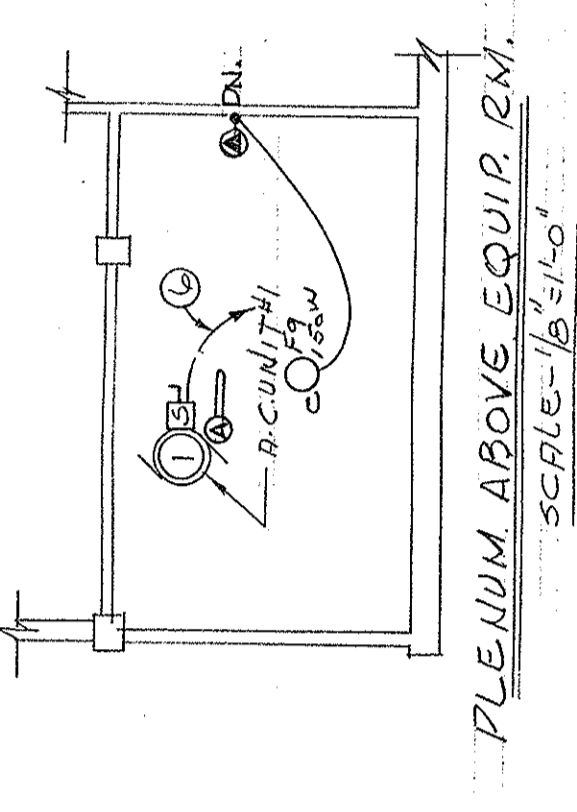

FEEDER SCHEDULE

FEEDER NO.	CONDUCTOR	TYPE	SIZE	FROM	TO	SET BACK (IN FT.)
1	3	RW	1/2"	PLUMBING PANEL OVER-HEAD	MLPD	100 AMP
2	3	RW	1/2"	MLPD	LA	200 AMP
3	3	RW	1/2"	MLPD	SHIP CHILLED WATER, CEILING	200 AMP
4	3	RW	1/2"	MLPD	SHIP CHILLED HOT WATER, PUMP	20 AMP
5	3	RW	1/2"	MLPD	JUNCTION BOX	30 AMP
6	3	RW	1/2"	MLPD	LX	15 AMP
7	3	RW	1/2"	MLPD	SHIP COOLING TOWER, UNDER	20 AMP

PANEL BOARD SCHEDULE

PANEL	TYPE	NO. OF CIRCUITS	CIRCUIT CAPACITY	REMARKS
LA	100 AMP	24	24 x 20 AMP (6-117 & 7 spaces)	24 x 20 AMP MIN. (USE 1/2" DIA. WIRE)
LX	30 AMP	4	4 x 30 AMP (1-117 & 3 spaces)	4 x 30 AMP MIN. (USE 1/2" DIA. WIRE)

WALL LIGHTING & POWER DISTRIBUTION PANEL BOARD 'MLPD'
 SHALL BE SURFACE MOUNTED, 6-0 AMP MAINT LUGS AT TOP & SHALL CONTAIN:
 1-200 AMP BREAK FOR SHIP CHILLED WATER, CEILING
 1-200 AMP BREAK FOR SHIP CHILLED WATER, UNDER
 1-20 AMP BREAK FOR SHIP CHILLED HOT WATER, PUMP
 1-15 AMP BREAK FOR LX

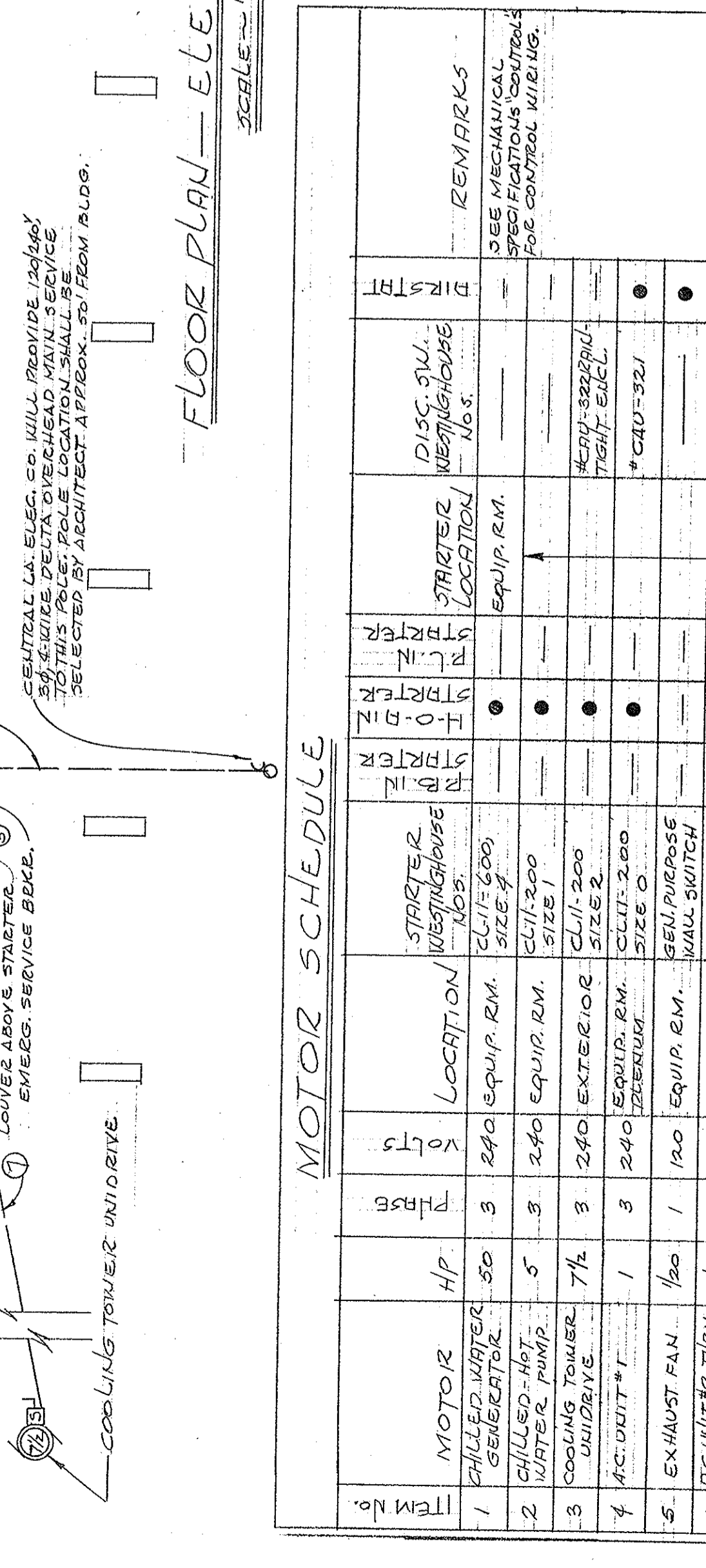
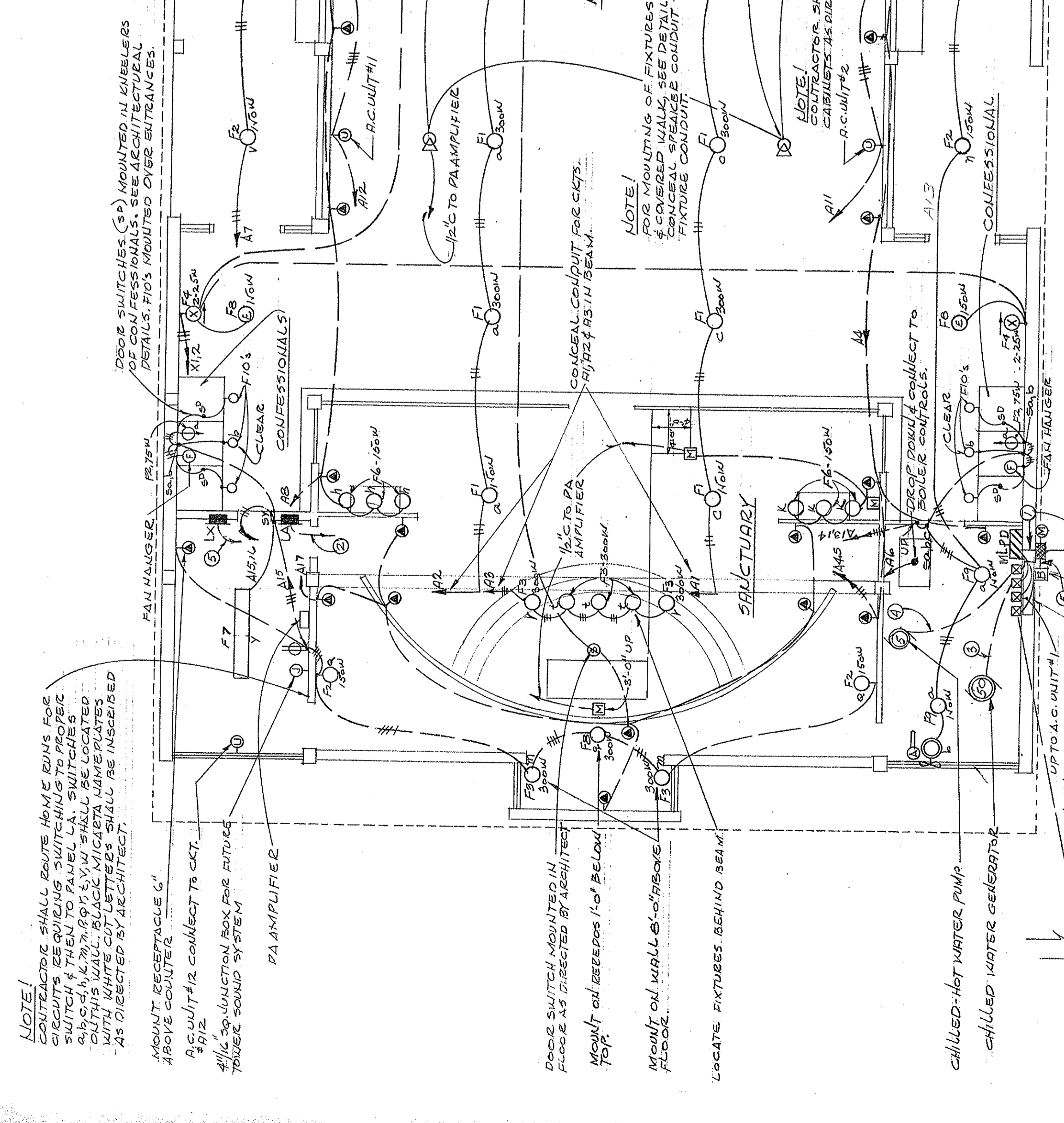
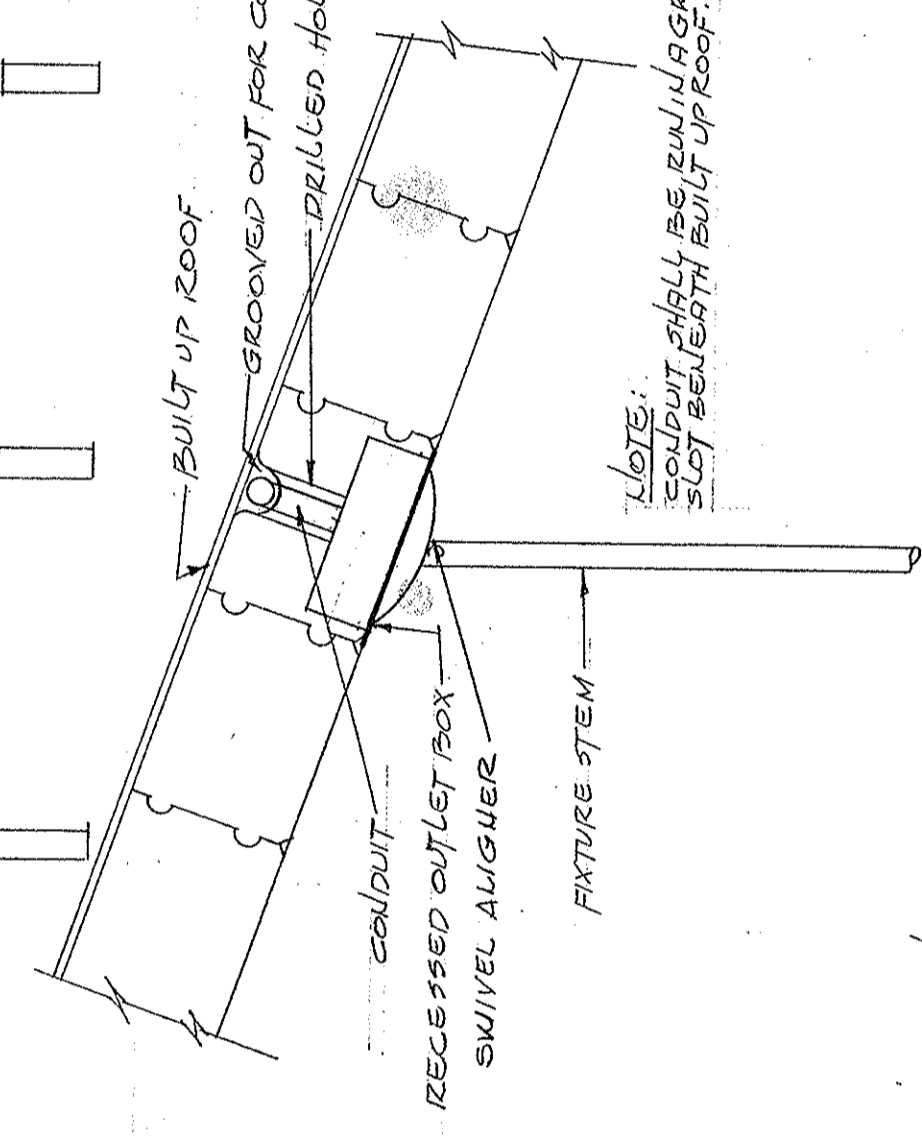
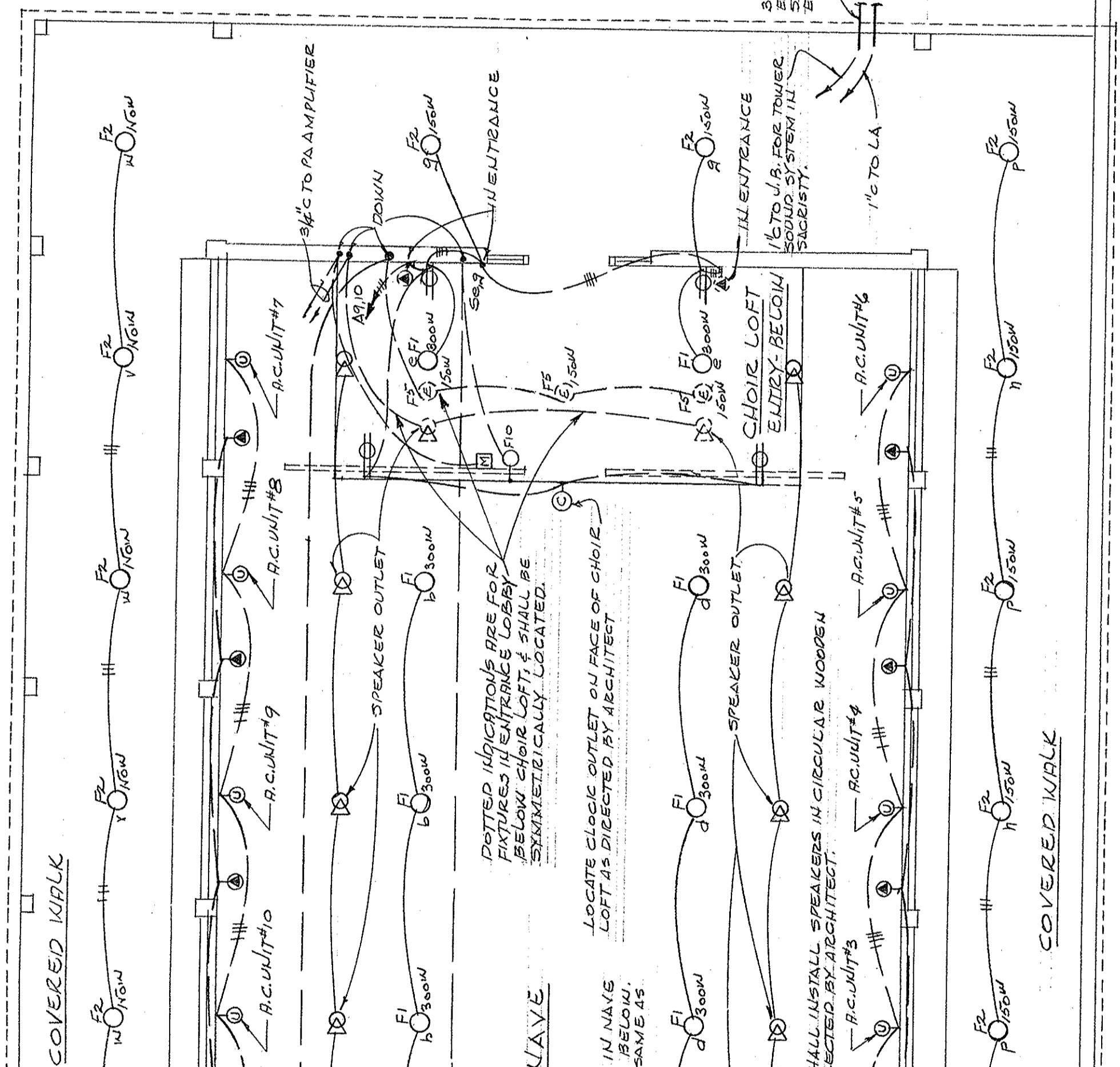

SACRED HEART CHURCH
 PINEVILLE LOUISIANA
 BARRON, HEINBERG & BROCATO ARCHITECTS
 1015 WISTERIA ST. ALEXANDRIA, LOUISIANA
 JOB NO. 5408 DATE 9/17/55 DRAWN: CHD

DE LAUREL & MOSES
 CONSULTING ENGINEERS
 MECHANICAL & ELECTRICAL
 302 NOLA BUILDING
 NEW ORLEANS, LOUISIANA
 W. DAVID DE LAUREL
 REG. NO. 1512
 Professional Engineer
 Mechanical Engineering
 DATE 9/17/55 DRAWN: CHD

